C. A. Coy.

ATTESTATION PAPER.

No. 724685

Folio.

CANADIAN OVER-SEAS EXPEDITIONARY FORCE.

QUESTIONS TO BE PUT BEFORE ATTESTATION. (ANSWERS.)

ORIGINAL

1.	What is your surname?	Johnston
1a.	What are your Christian names?	Jno. arthur.
1b.	What is your present address?	Bobcaygeon
2.	In what Town, Township or Parish, and in what Country were you born?	Verulam. Victoria County Ontario
3.	What is the name of your next-of kin?	Hazel Johnston
4.	What is the address of your next-of-kin?	Bobcaygeon Ont
4a.	What is the relationship of your next-of-kin?	wife
5.	What is the date of your birth?	15th Feb 1892
6.	What is your Trade or Calling?	Laborer
7.	Are you married?	yes
8.	Are you willing to be vaccinated or re-vaccinated and inoculated?	yes
9.	Do you now belong to the Active Militia?	no
10.	Have you ever served in any Military Force? If so, state particulars of former Service.	no
11.	Do you understand the nature and terms of your engagement?	yes
12.	Are you willing to be attested to serve in the CANADIAN OVER-SEAS EXPEDITIONARY FORCE?	yes

DECLARATION TO BE MADE BY MAN ON ATTESTATION.

I, John Arthur Johnston, do solemnly declare that the above are answers made by me to the above questions and that they are true, and that I am willing to fulfil the engagements by me now made, and I hereby engage and agree to serve in the **Canadian Over-Seas Expeditionary Force**, and to be attached to any arm of the service therein, for the term of one year, or during the war now existing between Great Britain and Germany should that war last longer than one year, and for six months after the termination of that war provided His Majesty should so long require my services, or until legally discharged.

Arthur Johnston (Signature of Recruit)

Date Dec 6 1915. Wm McCampbell (Signature of Witness)

OATH TO BE TAKEN BY MAN ON ATTESTATION.

I, John Arthur Johnston, do make Oath, that I will be faithful and bear true Allegiance to His Majesty **King George the Fifth**, His Heirs and Successors, and that I will as in duty bound honestly and faithfully defend His Majesty, His Heirs and Successors, in Person, Crown and Dignity, against all enemies, and will observe and obey all orders of His Majesty, His Heirs and Successors, and of all the Generals and Officers set over me. So help me God.

Arthur Johnston (Signature of Recruit)

Date Dec. 6 1915. Wm McCampbell (Signature of Witness)

CERTIFICATE OF MAGISTRATE.

The Recruit above-named was cautioned by me that if he made any false answer to any of the above questions he would be liable to be punished as provided in the Army Act.

The above questions were then read to the Recruit in my presence.

I have taken care that he understands each question, and that his answer to each question has been duly entered as replied to, and the said Recruit has made and signed the declaration and taken the oath before me, at Bobcaygeon this 10th day of December 1915

W O Moore (Signature of Justice)

M. F. W. 23.
200 M.—11-15.
H. Q. 1772-39-841.

6

Description of Jno. Arthur Johnston on Enlistment.

Apparent Age 23 years 9 months.
(To be determined according to the instructions given in the Regulations for Army Medical Services.)

Distinctive marks, and marks indicating congenital peculiarities or previous disease.
(Should the Medical Officer be of opinion that the recruit has served before, he will, unless the man acknowledges to any previous service, attach a slip to that effect, for the information of the Approving Officer).

None

Height	5' 9½"
Chest measurement. Girth when fully expanded	38½ ins.
Chest measurement. Range of expansion	ins.
Complexion	Fair
Eyes	Blue
Hair	Brown
Religious denominations. Church of England	C of Eng.
Presbyterian	
Methodist	
Baptist or Congregationalist	
Roman Catholic	
Jewish	
Other denominations (Denomination to be stated.)	

CERTIFICATE OF MEDICAL EXAMINATION.

I have examined the above-named Recruit and find that he does not present any of the causes of rejection specified in the Regulations for Army Medical Services.

He can see at the required distance with either eye; his heart and lungs are healthy; he has the free use of his joints and limbs, and he declares that he is not subject to fits of any description.

I consider him* fit for the Canadian Over-Seas Expeditionary Force.

Date Dec. 6th. 1915.

Place Lindsay Ont.

J. McCulloch Capt.
A. H. Boyd Medical Officer.
Medical Officer.
109th Overseas Battalion, C. E. F.

*Insert here "fit" or "unfit."

NOTE.—Should the Medical Officer consider the Recruit unfit, he will fill in the foregoing Certificate only in the case of those who have been attested, and will briefly state below the cause of unfitness:—

CERTIFICATE OF OFFICER COMMANDING UNIT.

John A. Johnston having been finally approved and inspected by me this day, and his Name, Age, Date of Attestation, and every prescribed particular having been recorded, I certify that I am satisfied with the correctness of this Attestation.

Lt. Col. (Signature of Officer)
O.C. 109th Overseas Battalion, C.E.F.

Date Dec 10th 1915.

CEM 14-11-18

Proceedings of Court of Inquiry or on men reported Missing on Active Service.....

Attestation Papers 1 - 72

Declaration of change of name.....

Authority for special enlistments.....

Documents of re-enlisted men.....

Regimental Conduct Sheet.....

Compulsory Stoppages.....

Casualty Forms 1

Proceedings on discharge.....

Corps History Sheet.....

Date and No. of Deposit Receipt for Purchase Money and Amount.....

Parchment Certificate.....

Medical Report for Invalids.....

Medical History Sheet 2

Proceedings of Regt. Court Martial.....

Copies of Convictions by Civil Power.....

Company Conduct Sheet.....

Clothing Transfer Certificate.....

Inventory of Kit.....

Last Pay Certificate.....

AFB-122-1
Copy of Will-1

R122
1 Pay Card

R149-15
1 Cas Card
2 Mocs

M. F. W. 62.
50M.—9-16.
H. Q. 1772—39—935.

~~DISCHARGE~~ DOCUMENTS

R. O. No.....

H. Q. No.....

Name JOHNSTON JOHN. ARTHUR.

Regt. No. 724685 Rank Pte

Corps 109th O/S Bn

{Killed in Action}

{15-8-17.}

09377

Des Sect for BPC 24.8.20

4883

16-29
10-30
31 30

1

724685.

ORIGINAL. ORIGINAL

MEDICAL HISTORY SHEET.

Surname Johnston. Christian Name John Arthur

Examined { on 6 day of Dec 1915
at Lindsay

Birthplace { City or Town Bobcaygeon
County Ontario

Apparent age 24

Trade or occupation Laborer

Height 5 Feet 9 1/2 Inches.

Weight 149 Lbs.

Chest measurement { Minimum 33 1/2 inches.
Maximum expansion 38 1/2 inches.

Physical development Good

Small-Pox Marks none.

Vaccination Marks { Arm Right. None Left. Two
Number Two

When Vaccinated last January 25th 1916.

(a) Marks indicating congenital peculiarities or previous disease None

(b) Slight defects but not sufficient to cause rejection None

Approved by J. McCulloch
J. McCulloch Capt.
Rank Medical Officer M.O.
109th Overseas Battalion, C. E.

Date	Fit or Unfit	Examined for Re-engagement,
		M.O.
		M.O.
		M.O.
		M.O.
		M.O.
		M.O.
		M.O.

Date	Result	Vaccinations
25/1/16	Nil	J. McCulloch M.O.
		M.O.
		M.O.

Date	Result	Anti-Typhoid Inoculations, Etc.
5/5/16	Good	J McCulloch M.O.
10.5.16	"	J McCulloch M.O.
24.5.16	"	J McCulloch M.O.
T.A.B. 29.9.16		H Boyd Do
22.6.17	1913	P.E. 6.4.2.78

Enlisted on 6th day of December 1915 at Bobcaygeon

	Corps.	Regt'l Number.	Habits.	Date.
Joined on enlistment	109th Batt C.E.F.	724685		6.12.15.
Transferred to.....	21st Bn			

EXAMINED OR DISCHARGED BY A MEDICAL BOARD.

Station.	Date.	Disease.	Result.

N. B.—This sheet to be disposed of in accordance with instructions in the Regulations for Army Medical Service, on the man becoming non-effective; the date and cause being stated on next page.

M. F. B. 313.
150M.—8-15.
H. Q. 1772-39-439.

Surname Johnston Christian Name John Arthur

STATION.	Date of Arrival at the Station.	Dates of Admission into Hospital. Day	Month	Year	Dates of Discharge from Hospital. Day	Month	Year	DISEASE.	Number of days in Hospital.	Remarks on nature of the disease: how induced: if mild or severe: if completely recovered from; whether any particular treatment was adopted. In venereal cases state nature of primary disease, and whether mercury has been given. If an accident, state whether it occurred on duty and whether a Court of inquiry was held. Date of issue and particulars of artificial teeth or surgical appliances supplied. Particulars of prophylactic inoculations.	Signature of Medical Officer.

Fill in Only.—Unit, Number, Rank and Name.

M. F. W. 5-[redacted] F. B. 103.)
250M.—1-16.
H. Q. 1772-39-920.

Casualty Form—Active Service.

Unit, Regiment or Corps 109th OVERSEAS BATTALION, C. E. F.

Regimental No. 724685 Rank Private Name Johnston John Arthur
C. E. F.

Enlisted (a) 6/4.12.15 Terms of Service (a) D of W. Service reckons from (a) 6/4.12.15.

Date of promotion to present rank. — Date of appointment to lance rank — Numerical position on roll of N. C. Os. —

Extended Re-engaged Qualification (b) Laborer.

CERTIFIED CORRECT. 12 OCT. 1916 CANADIAN RECORDS LONDON.

Report Date	Report From whom received	Record of promotions, reductions, transfers, casualties, etc., during active service, as reported on Army Form B 213, Army Form A. 36, or in other official documents. The authority to be quoted in each case.	Place	Date	Remarks taken from Army Form B. 213, Army Form A. 36. or other official documents.
		Embarked Canada	Halifax	24.7.16	
		Disembarked England	Liverpool	31.7.16.	A. W. Selling Capt. ADJUTANT 109th Overseas Battalion, C. E. F.
		Transferred for Overseas Service with 21st Batt'n		OCT 5 1916	D.O. Pt. II No. 279
C.B.D.		Arrived & Taken on Strength	C.B.D.	6/10.	Pt. II. O. 58. 9/9-10-16.
Do.		Left for unit.	en route.	20/10	N.B. 29/10. A. W. Selling CAPTAIN, ADJUTANT, 109TH BATTALION CAN. INFANTRY.
21st BATTALION		Joined unit.	21st BATTALION	22/10.	B. 213, 27/10
Do		Appt. A/Cpl (without pay)	Field	23/6/17	Pt. II O. 76 d/9-8-17.
22/8 Do		Killed in action	In the Field	15-8-17	(letter. adg. Can. Sec K2. 16/18978 D.C.S. 327. } d/27-8-17. Pt. II O. 81. }

J. Whoppen Major for Lt-Col. A.A.G.
Canadian Section G.H.Q. 3rd Echelon B.E.F.

(a) In the case of a man who has re-engaged for, or enlisted into Section D. Army Reserve, particulars of such re-engagement or enlistment will be entered.
(b) e.g. Signaller, Shoeing Smith, etc., etc., also special qualifications in technical Corps duties.

P.T.O.

Report		Record of promotions, reductions, transfers, casualties, etc., during active service, as reported on Army Form B. 213, Army Form A. 36, or in other official documents. The authority to be quoted in each case.	Place	Date	Remarks taken from Army Form B. 213 Army Form A. 36, or other official documents.
Date	From whom received				

Est Battn

16165 no card

54391

H. in A. 15.8.17.
L. from L. 14.9.17

Johnston, J.A. Pte. 724685 21st Battalion.

Will detached by Paymaster, 109th Batt'n, C.E.F.

H. J. Williamson (Capt)
P.M. 109th Battn C.E.F.

— 20 —

Perforated sheet for Will from Pay Book of Reg.

No. 724685

Name John Arthur Johnston

Unit "C" Coy 109th Bn Can Inf

Military Will.

I give and bequeath all my personal belongings and effects to my wife Mrs Katheline Hazel Johnston, Bobcaygeon, Ontario Canada.

H R Swan
Witness

Signature J A Johnston

Rank and Regt. Pte. 109th Bn Can Inf

Date 1st Oct/1916

ESTATES BRANCH
OCT 19 1917
MILITIA DEPT.

C O P Y

Perforated sheet for Will from Pay Book of Reg.

No. 724685,

Name John Arthur Johnston,

Unit "Coy " 109th Bn. Can. Inf.

Military Will.

I give and bequeath all

my personal belongings

and effects to my Wife,

Mrs. Katheline Hazel
Johnston, Boeaygeon,
Ontario, Can.

H.R. Swan,
Witness.

Signature J.A. Johnston,

Rank and Regt. Pte. 109th Bn. Can, Inf.

Date 1st Oct. 1916,

Certified copy of Will.

for Officer i/c Estates,

L/NC

Perforated sheet for Will from Pay Book of Reg. 724685.

No.

Name John Arthur Johnston

Unit C Coy 109th Bn Can Inf

Military Will.

I give and bequeath
all my personal
belongings and effects
to my wife Mrs
Katheline Hazel Johnston,
Nobeaygeon, Ontario
Canada.

H.R.Sivan
Witness
J.A.Johnston

Signature

Rank and Regt Pte.109th Bn Can Inf

Date 1st Oct/1916

I hereby certify the above to be a true copy of the original Will now on file in Estates Branch.

17th .....

.....Sept.1917. .....
Lieut.
for Officer i/c Estates.O.M.F.C.

NOTE. Extracted from Pay Book page 20.

Holograph.

Killed in Action 15.8.17.

Died 14.8.17.

Transferred C.A. Pte. 724685. 21st Battalion.

P.M.

Register No. DJ37

WAR SERVICE GRATUITY
TO
DEPENDENTS OF DECEASED SOLDIERS

A.P. File No. 09596 - J.140

Regt'l No. 724685 Name John Arthur (Christian Name) Johnston (Surname)

Unit 21st Bn. Rank L/Cpl Date of enlistment

Date of casualty 15-8-17 B.P.C. File No. 206

Was service performed overseas ? Yes.

DEPENDENT

Name Kathleen A. adams (form Johnston) Relationship widow.

Address R.R. #3, Fenelon Falls, Ontario.

Amount of Special Pension Bonus $ 80.00 Abstracted by E. Lapensée

M.F.W. 2652
25M—6-20.
H.Q. 1772—39-1473

Eligible for Gratuity	$ 180.00
Less amount of Special Pension Bonus paid	$ 80.00
Less Debit Balance of S. A. or A.P.	$ —
Total deductions	$ 80.00
Balance due	$ 100.00

Cheque No. G.189271 Date issued 19-7-20

Clerk H.O. Patterson

REMARKS: Re-married.

Make no payments until Address verified

Audited by

Date

POST DISCHARGE PAY OFFICE

Three months pay and allowances after discharge.

Name

Surname Christian Name

Regimental Number Rank

Address (in full)

Unit

Original Unit

District where paid

Date of Discharge

P. D. P. Filing Number

Rates:—Regimental pay $ per diem; Field Allowance $ per diem. Separation Allowance $ per month.

L.L. 53961—M. & D. 9721

Total Credits 91 days	FIRST PAYMENT			SECOND PAYMENT			FINAL PAYMENT			Balance Overpayments to be Recovered	Total Amount Paid
	Cheque No. A	Date	Amount 30 days	Cheque No. B	Date	Amount 30 days	Cheque No. C	Date	Amount 31 days		

Remarks:

M. F. W. 127
300M-1-19
1772-39-1140

I[illegible] Job 310—M. & D. 6574.

MILITIA AND DEFENCE

ASSIGNED PAY

OVERSEAS CONTINGENTS

M. F. W. 12.
50m.—4-16.
H. Q. 1772-39-819.

wife

To Whom Kathleen Hazel Johnston.

Address Bobcaygeon. Ont.

By Whom Assigned Johnston, John A.

Regtl. No. 724685

Rank Pte.

Corps 109 Batt. "C" Co.

Rate 20^00 per m. AUG 1 1916

PAYMENTS

Month	Year	Cheque No.	Amt.	REMARKS
Aug.	1914			
Sept.				
Oct.				
Nov.				
Dec.				
Jan.	1915			
Feb.				
March				
April				
May				
June				
July				
Aug.				
Sept.				
Oct.				
Nov.				
Dec.				
Jan.	1916			
Feb.				
March				

PENSION
A.P. CLOSED.....
OVER-PAYT.....
RECOVERED BY C.P.C.....
GRANTED
CONSOLIDATED ACCOUNT 4

Pensions Notified Date 17-9-17
Killed in Action / Died of ~~Wounds~~ / ~~Missing~~ Date 15-8-17
C. L. 12 4-9-17 Clerk Wadham
Date Noted 17-9-1917

MILITIA AND DEFENCE

ASSIGNED PAY

OVERSEAS CONTINGENTS

PAYMENTS.

M. F. W. 12a.
50m.—4-16.
1772—39—819.

Sheet No. 2. Kathleen Hazel Johnston (Wife)

Name of Soldier Johnston, John A.

724685 Pte. "C Coy" 109 Batt.

L. L. Job 310.—Req. 6574.

Month.	Year.	Cheque No.	Amt.	Remarks.
				20.00 AUG 1 1916
April	1916			
May				
June				
July				
Aug.		F 15431	20	
Sept.		C 17128	20	
Oct.		G 21748	20	
Nov.		J 27056	20	
Dec.		L 34744	20	
Jan.	1917	A 41016	20	
Feb.		A 46000	20	E.F.X. $280.00 to 30/9/17. A Smith. 20 2/18
March		W 47428	20	20
April		R 2637	20	20
May		R 8917	20	
June		M 17605	20	D
July		R 22387	20	C C F X to 30-9-17 $280.00 Waldilson 17 9/17
Aug.		C 30172	20	In assigned dep. acct open till
Sept.		P 36349	20	D pension is granted Waldilson 17 9/17
Oct.		~~[illegible]~~	~~20~~	280
Nov.				B 43243 Cancelled
Dec.				
Jan.	1918			
Feb.				
March				
April				
May				
June				
July				

Pension Granted 1-10-17
B.P.C. to Recover $ —
Clerk [illegible] Date 2-10-17

MILITIA AND DEFENCE

ASSIGNED PAY

OVERSEAS CONTINGENTS

Sheet No. 2 (Contd.)

Name of Soldier_____

PAYMENTS.

Month.	Year.	Cheque No.	Amt.	Remarks.
Aug.	1918			
Sept.				
Oct.				
Nov.				
Dec.				
Jan.	1919			
Feb.				
March				
April				
May				
June				
July				
Aug.				
Sept.				
Oct.				
Nov.				
Dec.				
Jan.	1920			
Feb.				
March				
April				
May				
June				
July				
Aug.				
Sept.				
Oct.				
Nov.				

L. L. Job 88773—M. & D. 6195.

1-3-16

MILITIA AND DEFENCE

M. F. W. 11.
20m.—11-15.
H. Q. 1772-39-818.

SEPARATION ALLOWANCE

Name Kathleen H. Johnston

Address Bobcaygeon Ont

Relation to Soldier wife, child or mother } Wife

Name of Soldier Johnston, John A

Regtl. No. 424685

Rank Pte

Corps 109 Batt

To what Corps belonging when called out }

PAYMENTS

Month	Year	Cheque No.	Amt.	REMARKS
Aug.	1914			
Sept.				
Oct.				
Nov.				
Dec.				
Jan.	1915			
Feb.				
March				
Apl.				
May				
June				
July				
Aug.				
Sept.				
Oct.				
Nov.				
Dec.				
Jan.	1916			
Feb.				
March		L 28492	20	20

CONSOLID ACCOUNTS

ACCOUNT CLOSED

DATE..... PER..... W

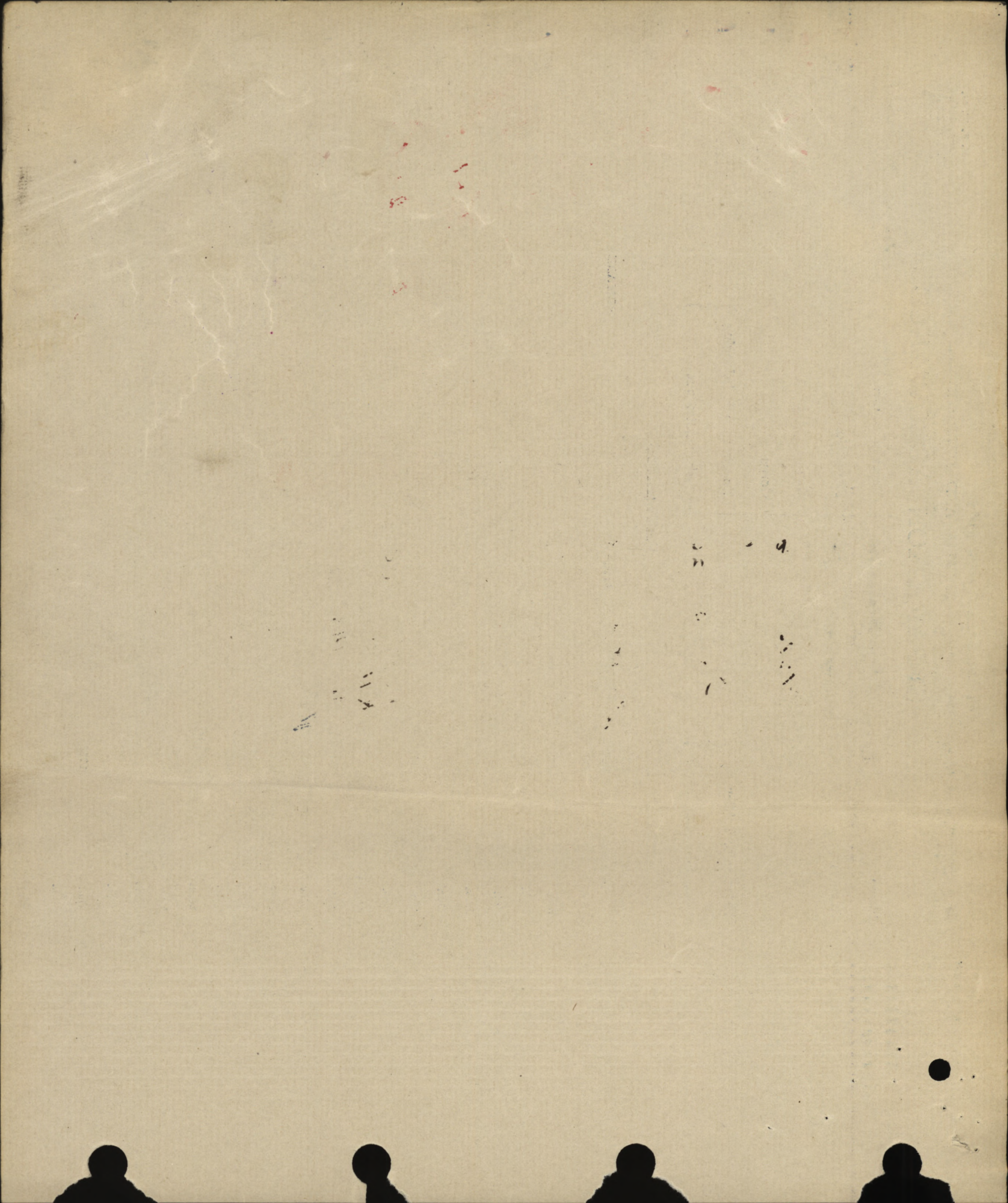

MILITIA AND DEFENCE

SEPARATION ALLOWANCE

OVERSEAS CONTINGENTS

PAYMENTS.

M. F. W. 11a.
60m.—12-15.
1772—39—818.

Sheet No. 2.

L. L. Job 89002.—Req. 6213.

Name of Soldier Johnston, John A

Kathleen N. Johnston (Wife) 724685 Rte

Month.	Year.	Cheque No.	Amt.		Remarks.
April	1916	G1315	20-	20	
May		G6125	20	20	
June		P7993	20	20	
July		P10120	20	20	
Aug.		G13449	20	20	
Sept.		H16126	20	20	
Oct.		Z19044	20	20	
Nov.		C22364	20	20	
Dec.		C25802	20	20	
Jan.	1917	J28893	20	20	
Feb.		J32127	20	20	
March		J35333	20	20	
April		L1565	20	20	
May		K1851	20	20	
June		M8297	20	20	
July		K11350	20	20	
Aug.		W14443	20	20	
Sept.		17613	20	20	
Oct.		~~E21418~~	~~20~~	20	E21418 CANCELLED
Nov.					
Dec.					
Jan.	1918				
Feb.					
March					
April					
May					
June					
July					

320

380-

Date Noted 191
Pensions Notified Date
Killed in Action
Died of Wounds
Missing
Date
C. L.
Clerk

Pensions Notified Date 8-9-17

Killed in Action / Died of Wounds / Missing } Date 16-8-17

C. L. (12) 4-9-17 Clerk A W Boyd

Date Noted 8-9-17 191

Pension Granted 1-10-17

B.P.C. to Recover $

Clerk J. PL Date 2-10-17

PENSION
A. CLOSED
OVER-PAYT.
RECOVERED BY B.P.C. 3/10/17
GRANTED

ACCOUNT CLOSED

DATE PER W

MILITIA AND DEFENCE

SEPARATION ALLOWANCE

OVERSEAS CONTINGENTS

Sheet No. 2 (Contd.)

Name of Soldier.....

PAYMENTS.

Month.	Year.	Cheque No.	Amt.	Remarks.
Aug.	1918			
Sept.				
Oct.				
Nov.				
Dec.				
Jan.	1919			
Feb.				
March				
April				
May				
June				
July				
Aug.				
Sept.				
Oct.				
Nov.				
Dec.				
Jan.	1920			
Feb.				
March				
April				
May				
June				
July				
Aug.				
Sept.				
Oct.				
Nov.				

NAME Johnston John Arthur.

REGT'L No. 724685

RANK AND CORPS A/L/Cpl. 21st Bn. (From 109th Bn)

H. Q. FILE No. 649.

FOLLOWS No.

FOLLOWS

CABLE NO.	DATE	C.	NATURE OF CASUALTY
M5901.	1-9-17.		Killed in action Aug. 15th. 1917
A.F.B. 68-6. 20900	Rouen 27-8-17.		Killed in Action Aug 15th 17 Rec'd 25-10-17

L. L. 20197—M. & D. 7908

M. F. W. 42—50M.—5-17.
H. Q. 1712-39-8-3.

LIST No.	HOSPITAL	DATE OF ADMISSION	REMARKS
a597	Rep. from Base	15-8-17	Killed in action

Number 724685 Rank 2/Lt

Surname JOHNSTON

Christian Name John Arthur

Units 21st Bn Can Inf Theatre of War France

Date of Service 6-10-16 D

Remarks (W) Mrs. Kathleen H. Johnston

Latest Address Bobcaygeon, Ont.

Roll No. B. Page 18084

200m.-2-21.M.

DESP NOV 22 1922
REGN N. 77817

No. 724685 RANK Pte NAME Johnston J. A.

T. O. S. 4-12-15. UNIT 109th Battalion.
D.O.15. 7-12-15.

M. D. 3

PAID FROM	PAID TO	SIG. OR REC'T
1915 Dec 4	1915 Dec 31	✓
1916. Jany.	1916	✓
Feb.		✓
March		✓
April.		✓
May.		✓
June.		✓
July.		✓

PROMOTIONS, TRANSFERS, DISCHARGES, ETC.

PARTICULARS	AUTHORITY

UNIT SAILED
JUL 23 1916

FORM R. 141.
7106—250m—7/2/17.

Name JOHNSTON John Arthur *Rank* A/L/CPL. *Reg. No.* 724685

Unit 21st Battn

Next of Kin Canada

25-9-1093

Date	Movement	Place	Casualty	List No.	Notified N/K O.	W.O. List
15-8-17	KILLED IN ACTION		A597 M5981 30-8-17			

Date		Movement	Place	Casualty	List No.	Notified N/K O.		W.O. List

649-J- 5068

Scroll Desp. DEC 20 1920 Reqn. No Z571

Plague Desp. DEC 12 1921 Reqn. No P 20238

JOHNSTON, John A. A/(L.Cpl.) 724685 21st Bn.

MEDALS AND DECORATIONS (Widow) Mrs. Kathleen H. Johnston,
Bobcaygeon.
Ont.

PLAQUES AND SCROLL (Widow) Mrs. K. H. Johnston,
address as above.
Serial No. 76219

MEMORIAL CROSS. (Widow) Mrs. K.H.Johnston, 32937
address as above.

Not elig. for 14-15 Star.
Elig. for V. M.
" " B.W. M.

Desp 23-11-20 (W)e 32251

W

5-30

FORM D.M.S. 1300

SURNAME	CHRISTIAN NAME OR NAMES	REG. NO.
Johnston	J. A.	724685

RANK	UNIT	CO.	TROOP	BATTY.
a/L./Cpl.	21st. Bn.			

HOSPITAL — DATE OF ADMISSION

1. ..... HOSP. .....

2. ..... HOSP .....

3. ..... HOSP. .....

4. ..... HOSP. .....

DIAGNOSIS

1.

2. R.f.B.

3. Killed in Action.

15-8-17

DISPOSITION — DATE

C.L. 31-8-17 A597

REMARKS

A.M.D. 2 DEPT.
Bch. of D.G.M.S. O.M.F.C. London.

EPITOME OF HOSPITAL TREATMENT

	HOSPITAL	ADM.
1.		
2.		
3.		
4.		
5.		
6.		
7.		

MARRIED OR SINGLE Married

PLACE OF BIRTH Verulam, Victoria Co Ont

NAME AND ADDRESS OF NEXT OF KIN Hazel Johnston Bobcaygeon Ont Can

RELATIONSHIP OF NEXT OF KIN Wife

NAME AND ADDRESS OF NEXT OF KIN

RELATIONSHIP OF NEXT OF KIN

SEPARATION ALLOWANCE MONTHLY $ EFFECTIVE (DATE)

PAYABLE TO

RELATIONSHIP OF DEPENDANT

CASUALTIES, PROMOTIONS, &c.

PARTICULARS	EFFECTIVE DATE	AUTHORITY
Killed in Action	15/5/17	C.G.A. 597 31/8/17
appto a/Sgt/pl without pay	23/6/17.	DO P.II 9/8/17.

ADMISSIONS TO HOSPITAL, &c.

DATE ADMITTED	DATE DISCHARGED	V. OR A.	NAME OF HOSPITAL

Supplementary Base Rems 25/12/17 $83.93

a/Sgt/pl without pay

REG'L NO. 724685 RANK Pte NAME Johnston John Arthur

IF IN PERMT. CORPS, WHAT UNIT — UNIT 109th Bn — TRANSFERRED TO 21st Bn DATE 5/10/16 AUTHORITY 80 279

PERMANENT FORCE ALLOWANCES — TRANSFERRED TO Pay 2 L. DATE 2.1.9.17 AUTHORITY a 597 31/8/17

PLACE OF ATTESTATION Bobcaygeon Ont — TRANSFERRED TO — DATE — AUTHORITY

DATE OF ATTESTATION Dec 6th 1915 — TRANSFERRED TO — DATE — AUTHORITY

7 SEP 1917

DEC 4 1917 CANADIAN PAYMASTERS

ASSIGNED PAY MONTHLY $ 20.00 DATE EFFECTIVE Aug 1st 1916

PAYABLE TO Hazel Johnston Bobcaygeon Ont RELATIONSHIP Wife

ASSIGNED PAY MONTHLY $ DATE EFFECTIVE

PAYABLE TO RELATIONSHIP

STOP-PAYMENT FORM (ASSIGNED PAY) RENDERED (DATE) EFFECTIVE 1/9/17. REASON Killed in Action 15/5/17. C.G.A. 597 31/8/17

DISCHARGE DATE AND PLACE REASON AND AUTHORITY

ACCOUNT TRANSFERRED TO NON-EFFECTIVE BRANCH (DATE) Entered on N.E. Card Index

ACCOUNT TRANSFERRED TO OFFICERS' PAY BRANCH (DATE) Checked by C.I.

DATE	PAY No. OF DAYS	PAY RATE	PAY AMOUNT $	PAY AMOUNT c.	FIELD ALLOWANCE No. OF DAYS	FIELD ALLOWANCE RATE	FIELD ALLOWANCE AMOUNT $	FIELD ALLOWANCE AMOUNT c.	WORKING OR SPECIAL PAY No. OF DAYS	WORKING OR SPECIAL PAY RATE	WORKING OR SPECIAL PAY AMOUNT $	WORKING OR SPECIAL PAY AMOUNT c.	ASSIGNED PAY CREDITS	OTHER CREDITS	TOTAL CREDITS	ACQUITTANCE ROLLS 1 No.	1 Date	2 No.	2 Date	3 No.	3 Date	4 No.	4 Date	CASH PAYMENTS 1	2	3	4	ASSIGNED PAY	OTHER CHARGES	TOTAL DEBITS	BALANCE CREDIT	BALANCE DEBIT	PAY WITHHELD OR DEFERRED	PAY AVAILABLE FOR ISSUE	REMARKS
July 31														1 10	1 10									Bal. from Canada				0			1 10				
Aug 31	31	1 00	31		31	1 0	31	0							34 10	22 9-816							973				20		2973	547				
Sept	30		30		30		3								33	54 31-816	86	15/9/17					243	730			20		2973	874				
Oct	1-5		5		5		50								550												20		20		576			$0279 Jan 21 4th Bn 5/10/16
6/31	26		26		26		260								2860								7339 14/10 C.B.D. 125 30-9 109 4th Mtl.			436 484			973	1361				
Nov	30		30		30		3								33				1785 12-11					261			20		2261	2400				
Dec	31		31		31		34 10								34 10	1800 27/11							872				20		2872	2938				
			1530				1530																											
1917																																		
Jan	31	1st	34 10												34 10	1973 29/12 1865 7/12							261 261 523 523				20		2522	3826				
Feb	28		3080												3080	2048 28/1 2008 18/1 2008 1/2											70		3047	3859				
Mar	31	100 10	34 10												34 10	749 783 2168 5 3 Conv 7 2 19 H								262 524	523		20		3309	3960				
Apr	30		33												33	35 11/4							262				20		2263	4998				
May	31		34 10												34 10	69 23/4							261				20		2361	6147				
			334 80											1 10	335 50								1480	1777	1446		200		27403					
			334 80											1 10	335 50								1480	1777	1446		200 -		27403	6147				Carried Forward

Statement of DEC 28 1917 Account rendered

Statement of FEB 7 1918 268 Account rendered

724685 Pte Johnston J.A.

Date 1917	Pay No. of Days	Pay Rate	Pay Amount $	Pay Amount c.	Field Allowance No. of Days	Field Allowance Rate	Field Allowance Amount $	Field Allowance Amount c.	Working or Special Pay No. of Days	Working or Special Pay Rate	Working or Special Pay Amount $	Working or Special Pay Amount c.	Assigned Pay Credits	Other Credits	Total Credits	Acquittance Rolls 1 No.	Acquittance Rolls 1 Date	Acquittance Rolls 2 No.	Acquittance Rolls 2 Date	Acquittance Rolls 3 No.	Acquittance Rolls 3 Date	Acquittance Rolls 4 No.	Acquittance Rolls 4 Date	Cash Payments 1	Cash Payments 2	Cash Payments 3	Cash Payments 4	Assigned Pay	Other Charges	Total Debits	Balance Credit	Balance Debit	Pay Withheld or Deferred	Pay Available for Issue	Remarks	
			334	40										1 10	335 50									41 80	17 77	14 46		200		274 03	61 47					
June	30	100 10	33												33	133	15/5	195	5/6					2 67	5 36			20		28 03	66 44					
July	31	–	34	10											34 10	298 245	3/7 22/6							2 68 2 68				20 –		25 36	75 18					
Aug.	31	–	34	10											34 10													20		20 –	89 28				Transfd to Pay 2 L. eff. 1/9/17	checked McKent
			435	60										1 10	436 70									49 83	23 13	14 46		260		347 42						

Month	Particulars	Cr. 1	Cr. 2	Particulars	Dr. 1	Dr. 2	Dr. 3	Dr. 4	Balance	Deferred Pay	Sep. Allce. Eng.
Oct.		~~89 28~~							89 28		
				AR 1395 ccs 9-7-17	x 2 67						
				" 453 .21 Bn 7/8	x 2 68 5 35				83 93		
				Balance transferred to N. E. Branch.					83 93		
1918 Jan.				Dr 2 68 a/R 373 Pd by 21st Btn 26/4/17 NE 6/17 hist 56 C		2 68			81 25		
1918 Feb				Dr 2 68 a/R 453 Pd by 21st Btn 7/8/17 hist 80 G		2 68			78 57		
1918 Feb				83 93 To Ottawa for settlement 12/2/18 hist 28/19		83 93			5 36		
1918 Mar			2 68	2 68 To Ottawa for Collection 7/3/18 hist 30/6		~~2 68~~			2 68		

Month	Particulars	Cr. 1	Cr. 2	Particulars	Dr. 1	Dr. 2	Dr. 3	Dr. 4	Balance	Deferred Pay	Sep. Allce. Eng.
June/18				Trans. to Pay II "O"					2 68		
Aug/18	Irr. D.B. List 1.		2 68 2 68						Nil	Cash Pay	

Date of Enlistment

1-3-16

RATE OF SEPARATION ALLOWANCE

20.			

MILITIA AND DEFENCE

Separation and Assigned Pay Branch

OVERSEAS CONTINGENTS

Date of Assignment

Aug 1 1916

RATE OF ASSIGNMENT

20			

PARTICULARS OF SEPARATION ALLOWANCE

No. 724685.

Rank pte Promoted Reverted Discharge

Soldier's Name John A. Johnston

Battalion 109 Batt'n

Beneficiary Mrs Kathleen H. Johnston.

Relationship wife.

Address Bobcaygeon Ont.

PARTICULARS OF ASSIGNMENT

"Wife"

Name Mrs. Kathleen Johnston

Address

Change of Address

1

2

3

4

Date	Cheque No.	Amount S/A	Amount A/P	Total	REMARKS
Dec 31	—	380 -	280 -	660 -	S.A. & A.P. paid to 30/9/17 Accts closed 30/9/17 Pensions granted 1-10-17
		x	x	x	Killed in action 15-8-17 Pensions notified 8-9-17 — C.L.(12) 4-9-17
		x	x	x	
		x	x	x	
		x	x	x	

M. F. W. 128
400m.—6-17—1772-39-1141
L. L. 22320—M. & D. 7998.

Date of Enlistment

MILITIA AND DEFENCE

Separation and Assigned Pay Branch

OVERSEAS CONTINGENTS

Date of Assignment

RATE OF SEPARATION ALLOWANCE

RATE OF ASSIGNMENT

PARTICULARS OF SEPARATION ALLOWANCE

No.

Rank Promoted Reverted Discharge

Soldier's Name

Battalion

Beneficiary

Relationship

Address

PARTICULARS OF ASSIGNMENT

Name

Address

Change of Address

1

2

3

4

Date	Cheque No.	Amount S/A	Amount A/P	Total	REMARKS

M. F. W. 128
400M.—6-17—1772-39-1141
L. L. 22320—M. & D. 7993.

R—122

A.C. Rank | Name JOHNSTON, John Arthur. | Reg'l No. 724685

Unit 109th. Bn. | If in perm. Corps, What Unit? | Married or Single Married.

Place and Date of Enlistment Bobcaygeon, Dec. 6th. 1915 | Place of Birth Verulam, Victoria County, Ontario.

Name and Address, Next-of-Kin Hazel Johnston. Bobcaygeon, Ont., | Relationship Wife.

Assigned Pay Monthly $ | Payable to | Relationship

Separation Allowance $ | Payable to | Relationship

Discharge, Date and Place | Reason | Character

H. W. & V., Ld.—7165-16.

N/E. R.B. No. 4587
File R.L. 25-J-1093
Category Kia

A.F.B. 103 CHECKED 10 OCT. 1916

Report. Date.	Report. From whom received.	Record of promotions, reductions, transfers, casualties, etc., during active service. The authority to be quoted in each case.	Place.	Date.	REMARKS. Taken from Official Documents.
		Arrived in England per H.M.T. 2810 31-7-16			
5-10-16	109th Bn	S.O.S. to 21st Battn	Bramshott	6-10-16	Pte II. DO-279
9-10-16	21st Bn	Taken on strength.	Field	6-10-16	" II 58.
9-8-17	" — "	Appt'd. A/L/Cpl/ without pay.	A/L/Cpl. — "	23-6-17.	Pte 076.
27/8/17	-	Killed in Action	- -	15/8/17	— 81.
31-8-17	"	" " "	" "	15-8-17	G.L. 2597

Report.		Record of promotions, reductions, transfers, casualties, etc., during active service. The authority to be quoted in each case.	Place.	Date.	REMARKS Taken from Official Documents.	
Date.	From whom received.					